When the Saints go Marching in

Traditional

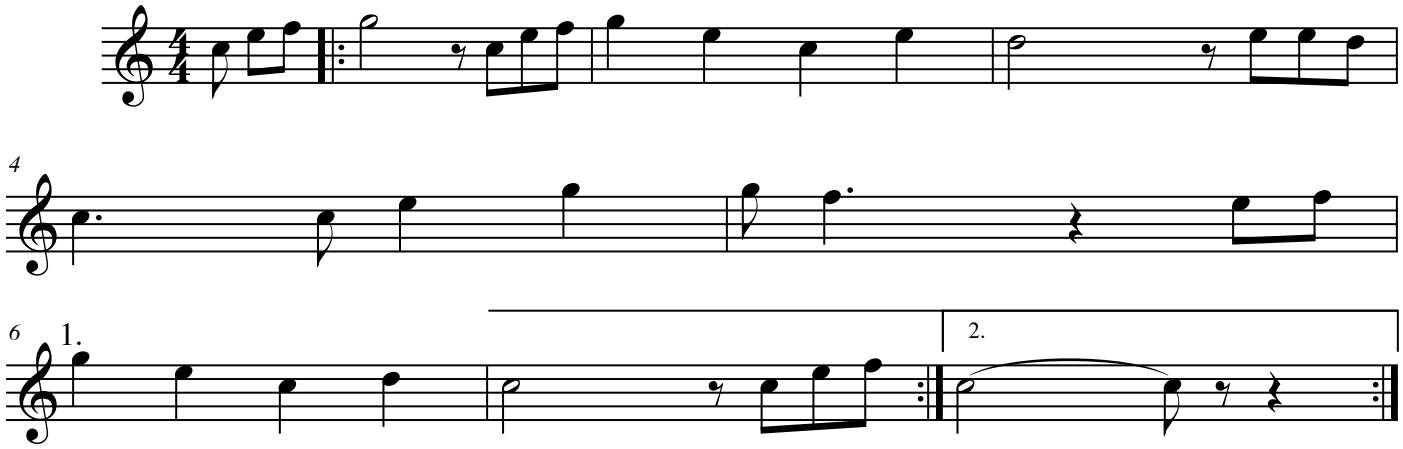

©