Ode To Joy from Symphony #9

LUDWIG VAN BEETHOVEN

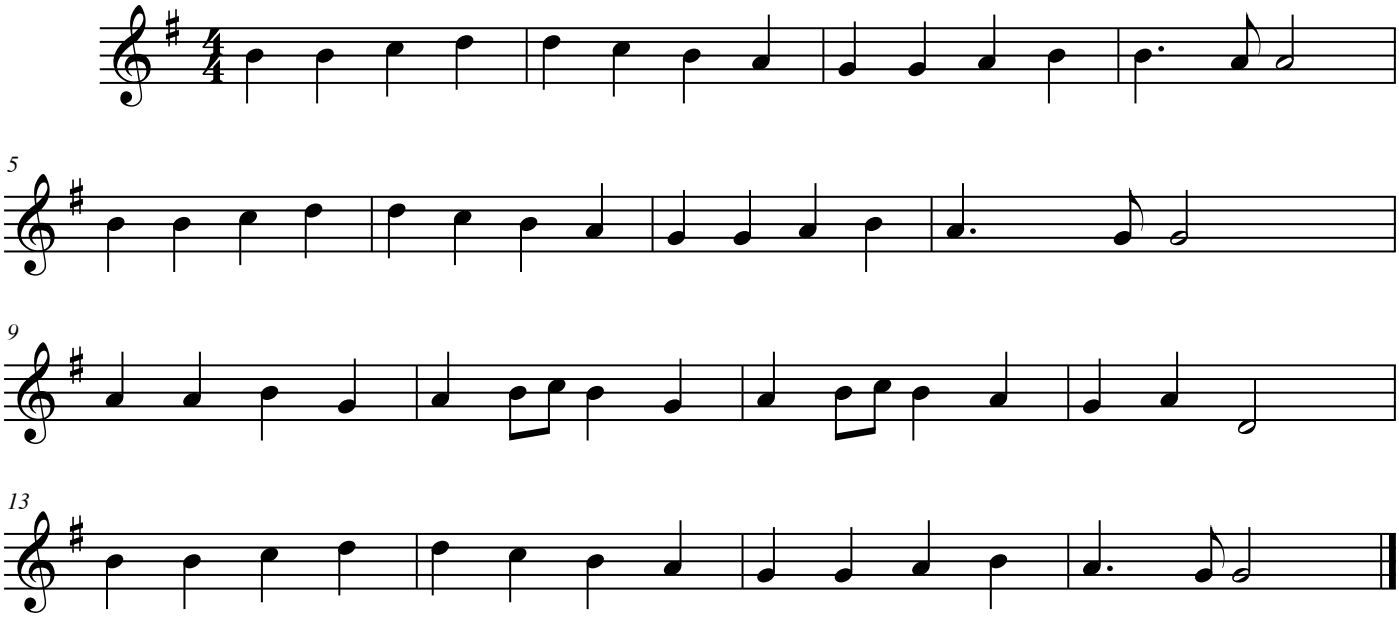

©2007